

FORSYTH COUNTY

BOARD OF COMMISSIONERS

MEETING DATE: SEPTEMBER 9, 2013 AGENDA ITEM NUMBER: 9

**SUBJECT: RESOLUTION PRESCRIBING THE BOUNDARIES OF THE SIX (6) MILE FIRE INSURANCE DISTRICTS OF FORSYTH COUNTY FOR INSURANCE GRADING PURPOSES
(EMERGENCY SERVICES DEPARTMENT)**

COUNTY MANAGER'S RECOMMENDATION OR COMMENTS: Recommend Approval

SUMMARY OF INFORMATION:

See attached

ATTACHMENTS: YES NO

SIGNATURE:  COUNTY MANAGER DATE: September 5, 2013

**RESOLUTION PRESCRIBING THE BOUNDARIES OF THE
SIX (6) MILE FIRE INSURANCE DISTRICTS OF FORSYTH COUNTY
FOR INSURANCE GRADING PURPOSES
(EMERGENCY SERVICES DEPARTMENT)**

WHEREAS, N.C.G.S. 153A-233 authorizes counties to designate fire districts or parts of existing districts and prescribe the boundaries thereof for insurance grading purposes; and

WHEREAS, the North Carolina Department of Insurance requires current mapping of fire insurance districts in order for property owners to be assigned the proper district and receive credit for rated service; and

WHEREAS, present descriptions of fire districts are based upon hand drawn maps of the 1950's and 1960's when the North Carolina Department of Insurance limited districts to four (4) road miles for insurance rating purposes; and

WHEREAS, North Carolina Department of Insurance now recognizes rated protection for up to six (6) road miles from the district fire station; and

WHEREAS, new roads, population expansion, and commercial and residential development have extended beyond the original four (4) mile fire districts; and

WHEREAS, the Forsyth County Emergency Services Department has worked with the Tax Office, the Forsyth County Fire Marshal's Office, and the North Carolina Department of Insurance to revise and update the fire insurance district boundaries and maps of the eighteen fire insurance districts of Forsyth County utilizing new computer generated GIS mapping technology, which will allow property owners to receive the proper insurance grade and credit for up to six (6) road miles from the district fire station and the benefit of lower insurance rates; and

WHEREAS, these revised maps have been reviewed by the District Fire Chiefs, Forsyth County Fire Marshal's Office and the North Carolina Department of Insurance.

NOW, THEREFORE, BE IT RESOLVED that the Forsyth County Board of Commissioners hereby prescribes the boundaries of the six (6) mile fire insurance districts of Forsyth County for insurance grading purposes, as listed on Attachment A and shown on the attached maps, which are incorporated herein by reference as previously approved by the North Carolina Department of Insurance, pursuant to the provisions of North Carolina General Statutes, Section 153A-233.

Adopted this 9th day of September 2013.

ATTACHMENT A

6 Mile Fire Insurance Districts of Forsyth County Date of Map June 2013

Name of Fire District	Address of Station
Beeson's Cross Road	1105 Old Salem Road
Belews Creek	7675 Belews Creek Road
City View	4664 Old Belews Creek Road
Clemmons	5931 James Street 1030 South Peace Haven Rd.
Griffith	5190 Peters Creek Parkway
Gumtree	2466 Gumtree Road
Horneytown	102 Horneytown Road
King	302 West King Street
Lewisville	216 Lewisville-Clemmons Rd. 9420 Shallowford Road
Mineral Springs	1338 Old Hollow Road
Northeast	5135 Main Street (Walkertown FD)
Old Richmond	7895 Reynolda Road
Piney Grove	7201 Vance Road 1109 Piney Grove Road
Salem Chapel	8400 Walnut Cove Road
Suburban	177 Hwy 65 East (Rural Hall FD)
Talley's Crossing	656 Hopkins Road
Union Cross	4401 High Point Road
Vienna	6328 Yadkinville Road 5191 Robinhood Road

Note: Municipal Districts – Winston-Salem, High Point, Kernersville, King and Rural Hall

6 MILE FIRE INSURANCE DISTRICTS OF FORSYTH COUNTY DATE OF MAP JUNE 2013

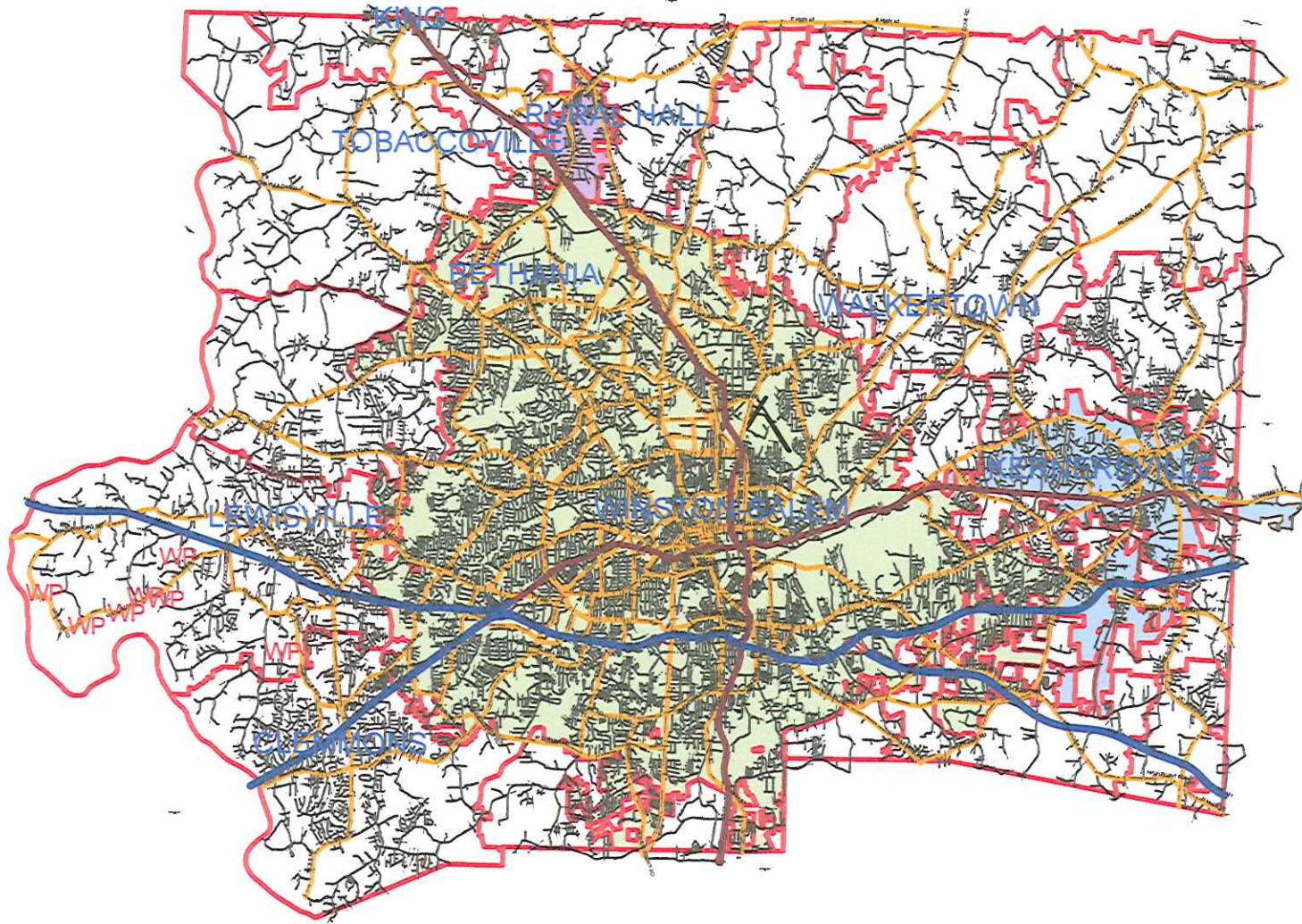

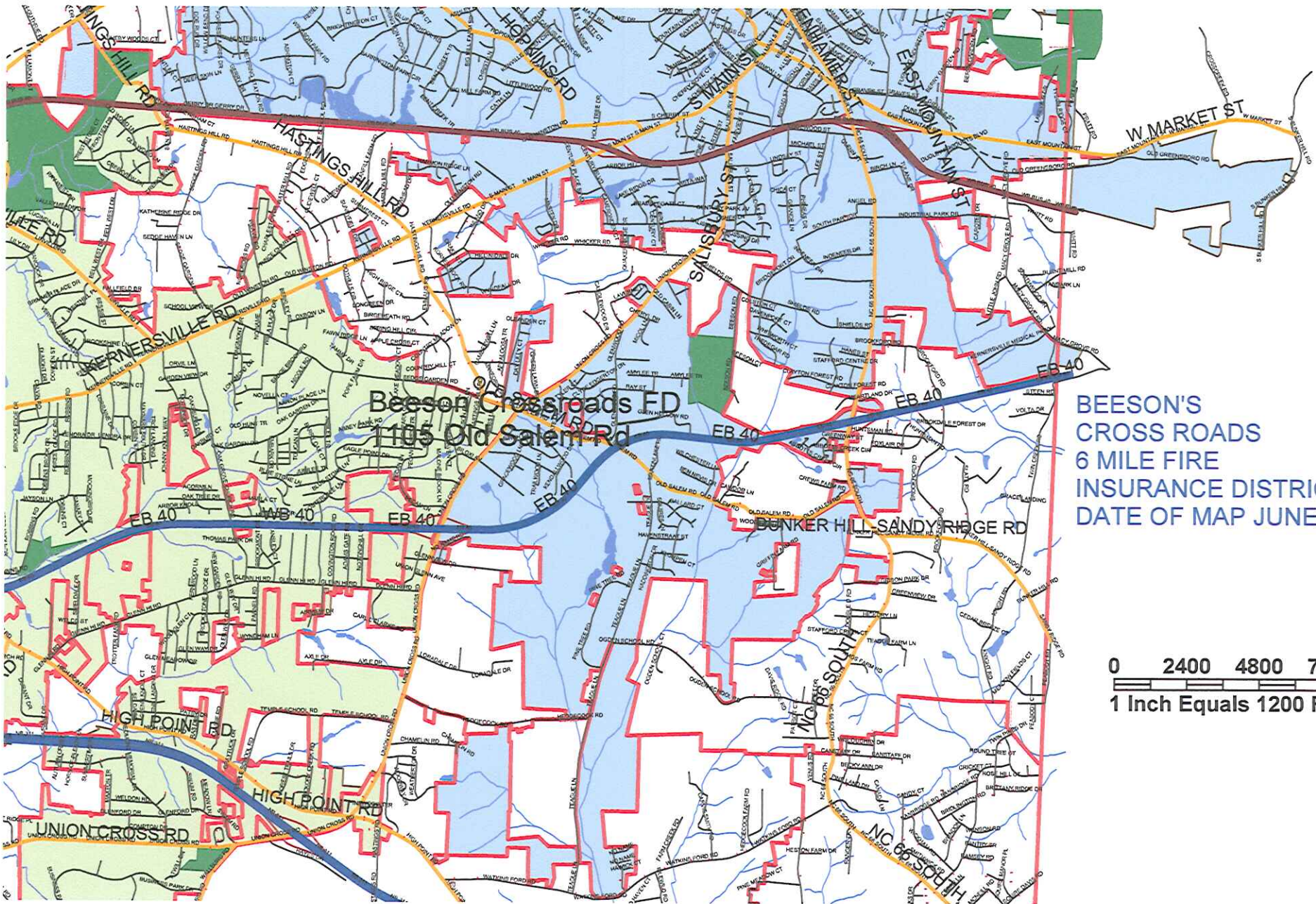

Beeson Crossroads FD
 1105 Old Salem Rd

BEESON'S
 CROSS ROADS
 6 MILE FIRE
 INSURANCE DISTRICT
 DATE OF MAP JUNE 2013

0 2400 4800 7200
 1 Inch Equals 1200 Feet

BELEWS CREEK 6 MILE FIRE INSURANCE DISTRICT
DATE OF MAP JUNE 2013

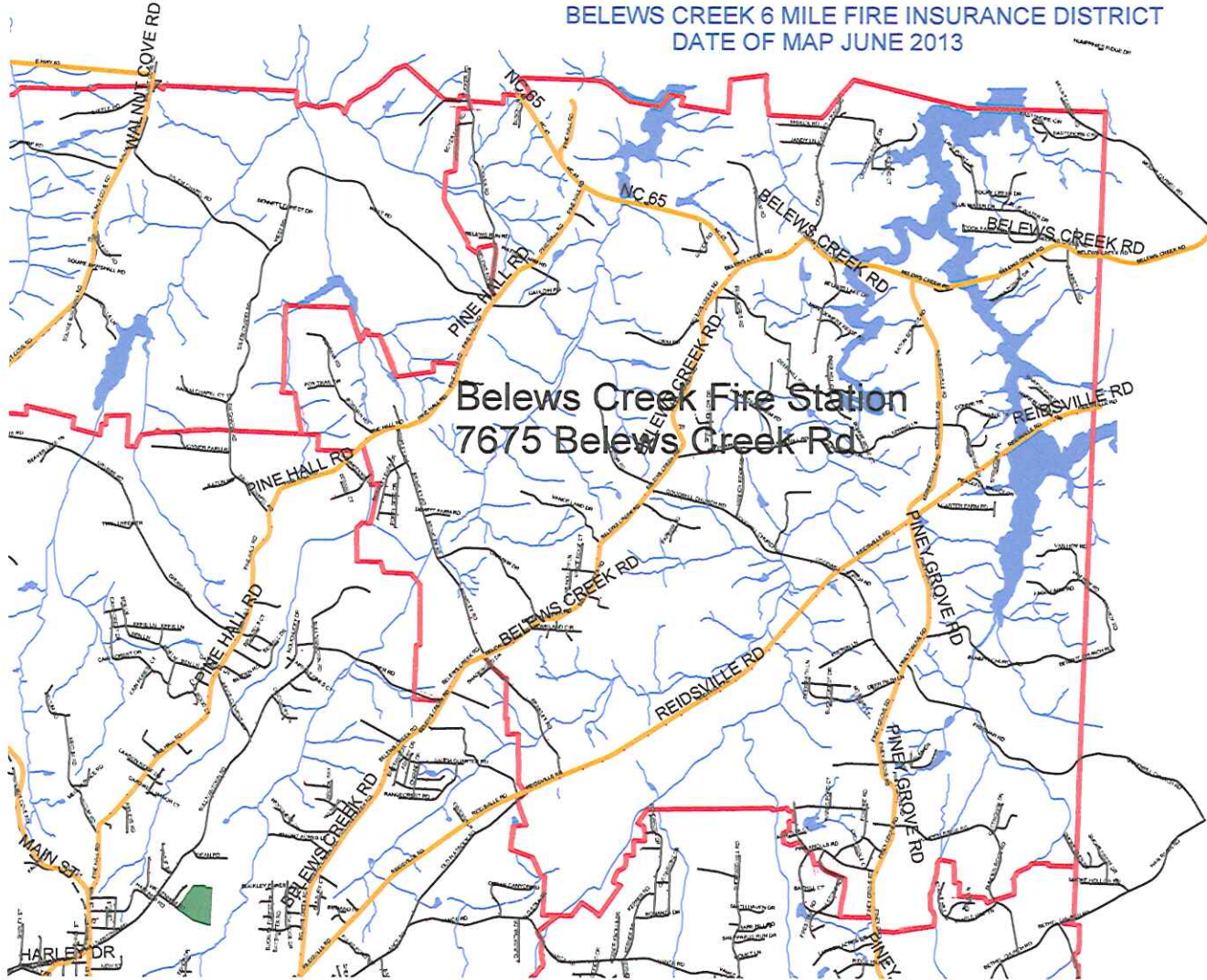

0 2400 4800 7200
1 Inch Equals 1200 Feet

CITY VIEW MILE FIRE INSURANCE DISTRICT

DATE OF MAP JUNE 2013

City View Fire Station
4664 Old Belevs Creek Rd

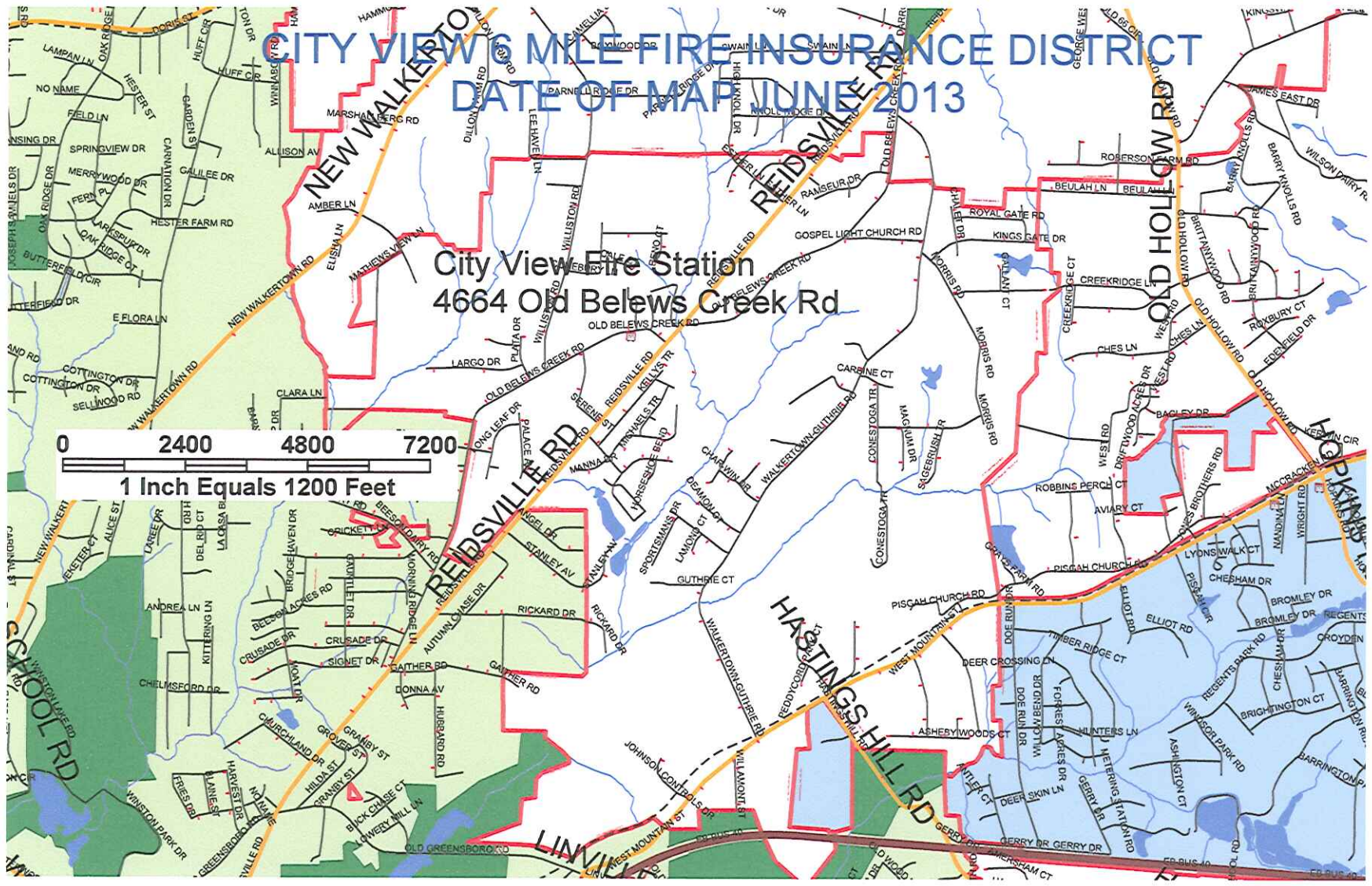
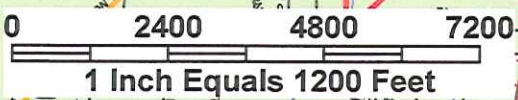

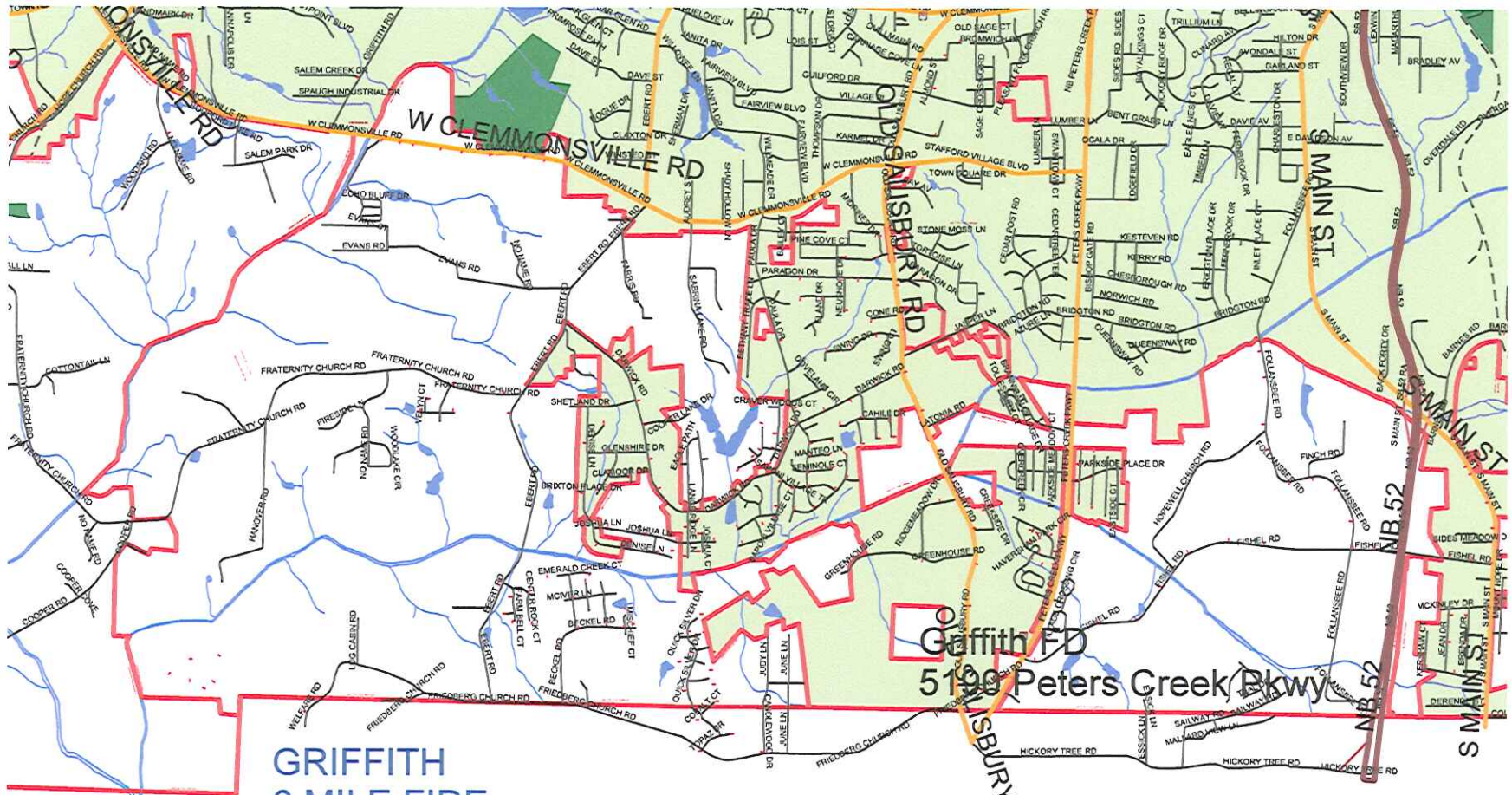

GRIFFITH
6 MILE FIRE
INSURANCE DISTRICT
DATE OF MAP JUNE 2013

Griffith FD
5199 Peters Creek Bkwy

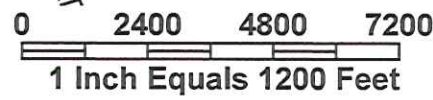

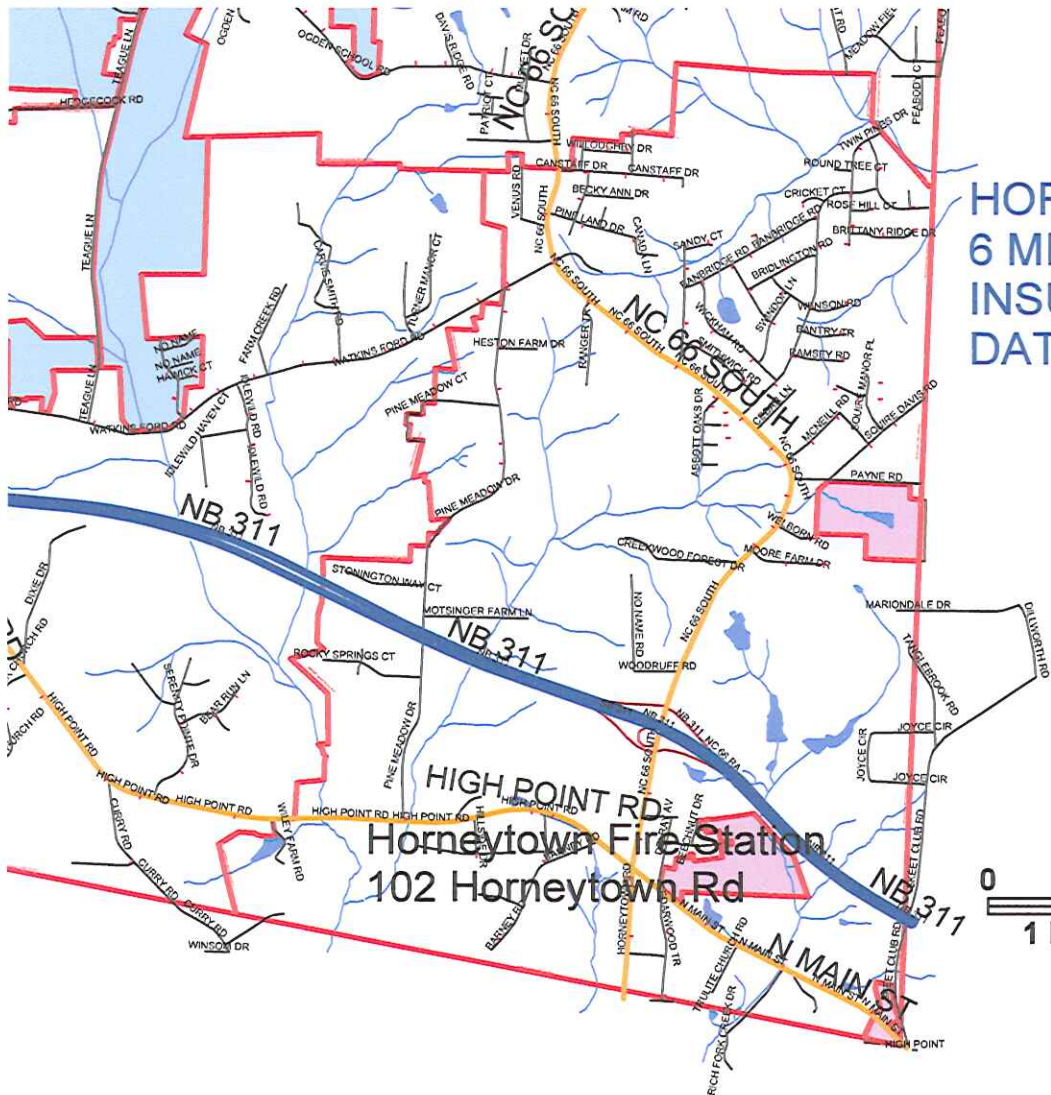

**HORNEYTOWN
6 MILE FIRE
INSURANCE DISTRICT
DATE OF MAP JUNE 2013**

**Horneytown Fire Station
102 Horneytown Rd**

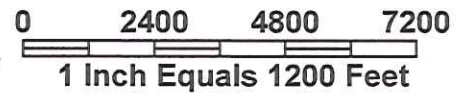

KING 6 MILE FIRE INSURANCE DISTRICT DATE OF MAP JUNE 2013

King FD
302 West King St

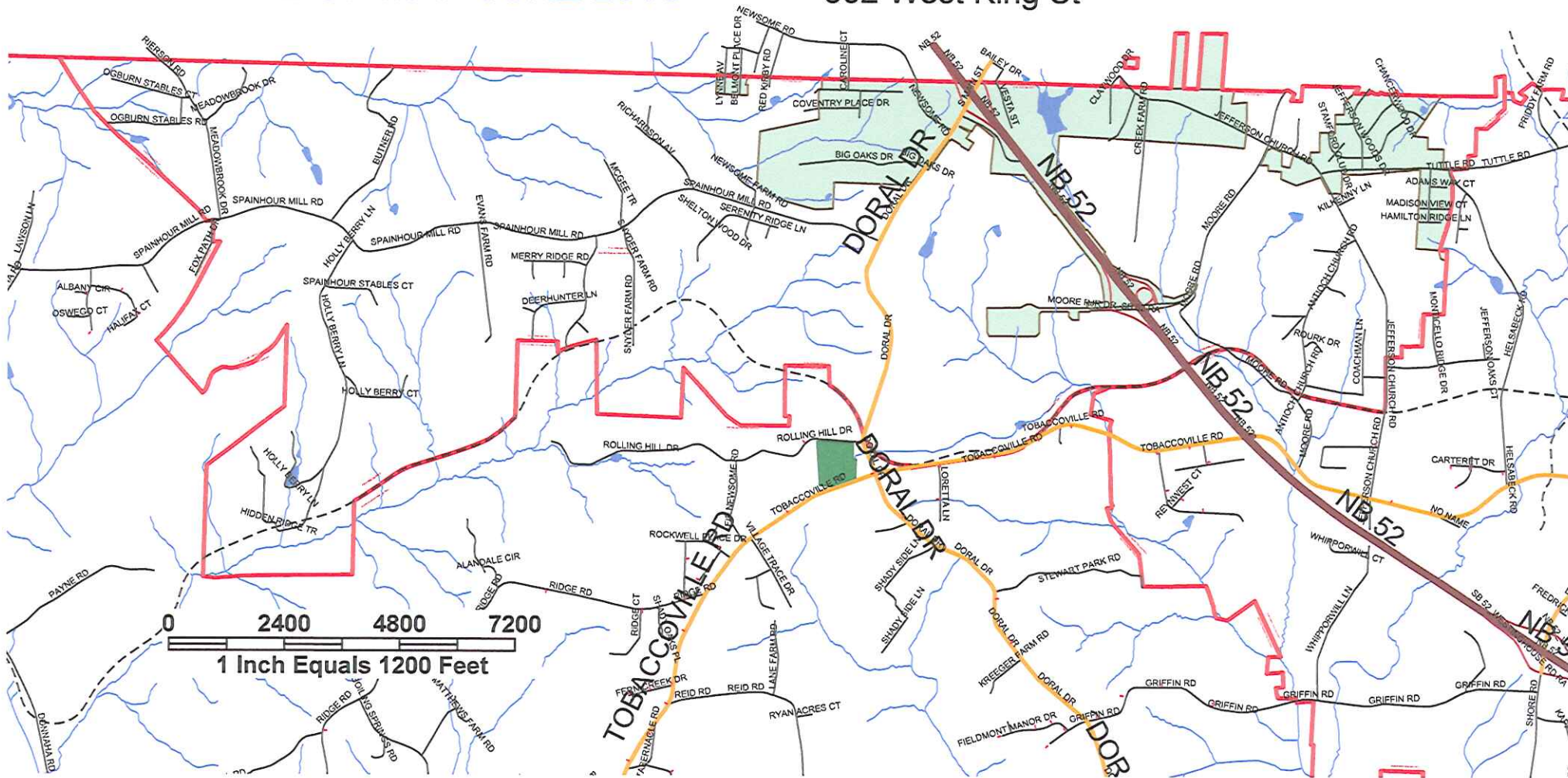

LEWISVILLE
6 MILE FIRE
INSURANCE DISTRICT
DATE OF MAP JUNE 2013

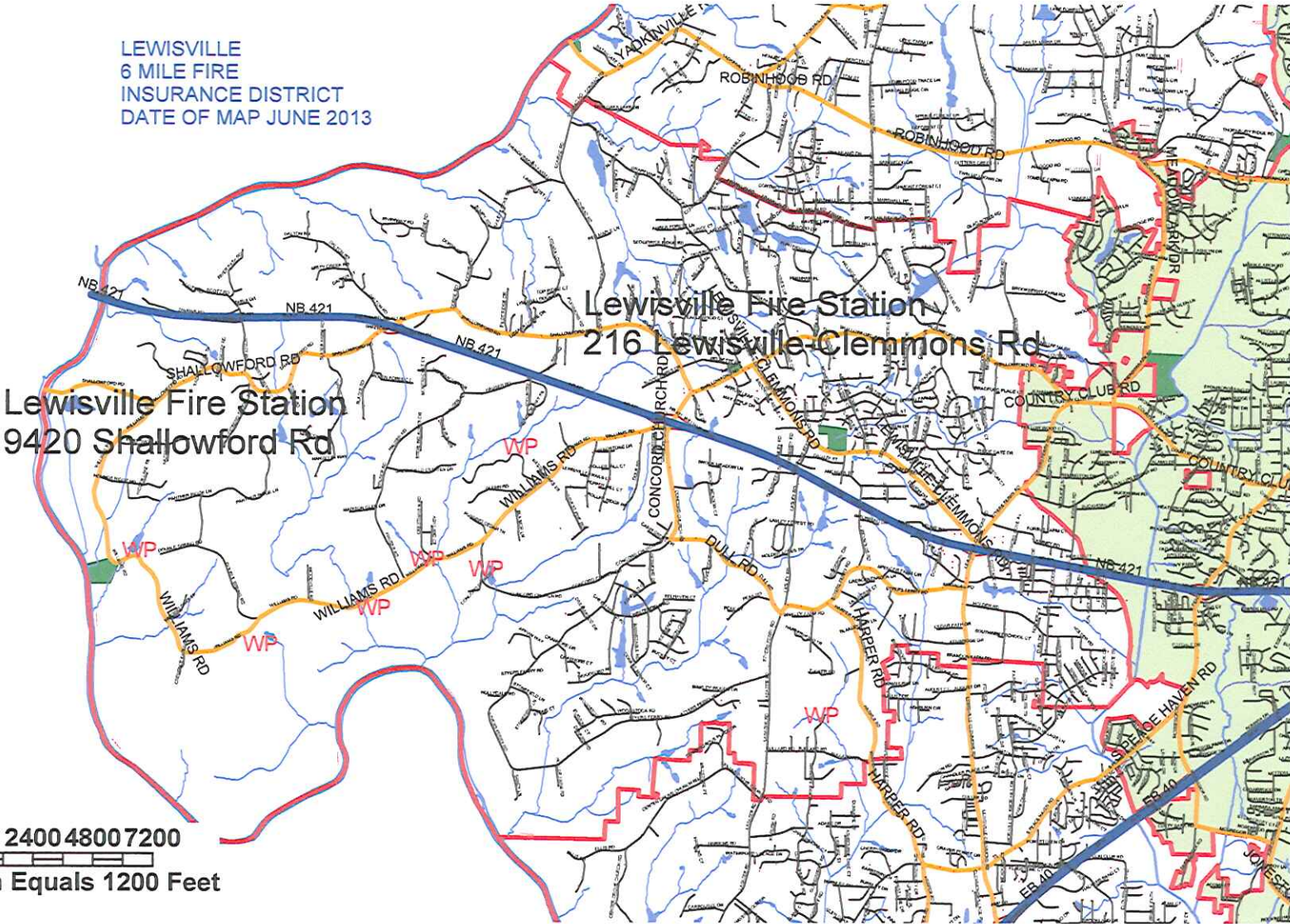

0 2400 4800 7200
1 Inch Equals 1200 Feet

MINERAL SPRINGS 6 MILE FIRE INSURANCE DISTRICT
DATE OF MAP JUNE 2013

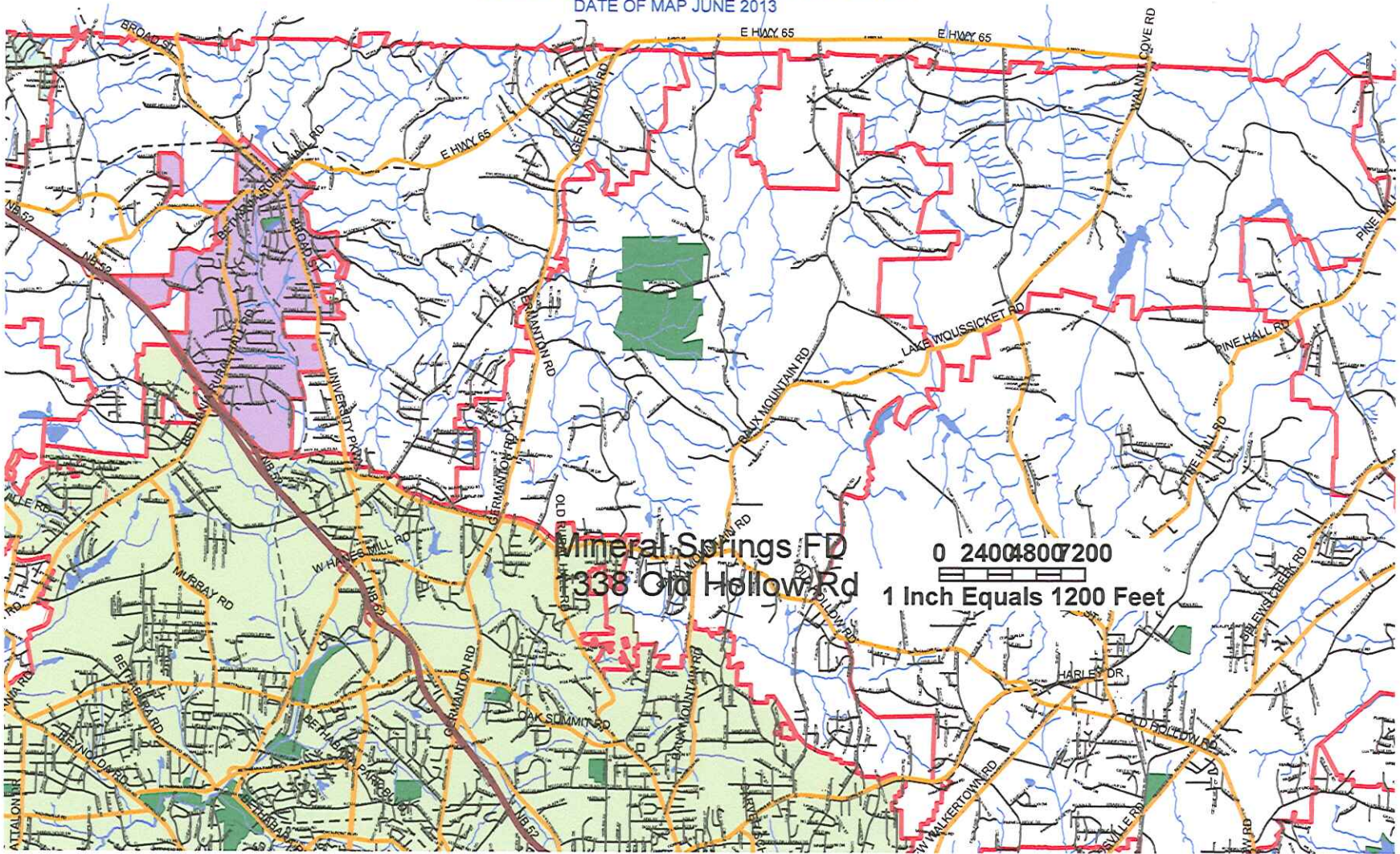

Mineral Springs FD
338 Old Hollow Rd

0 240 480 720
1 Inch Equals 1200 Feet

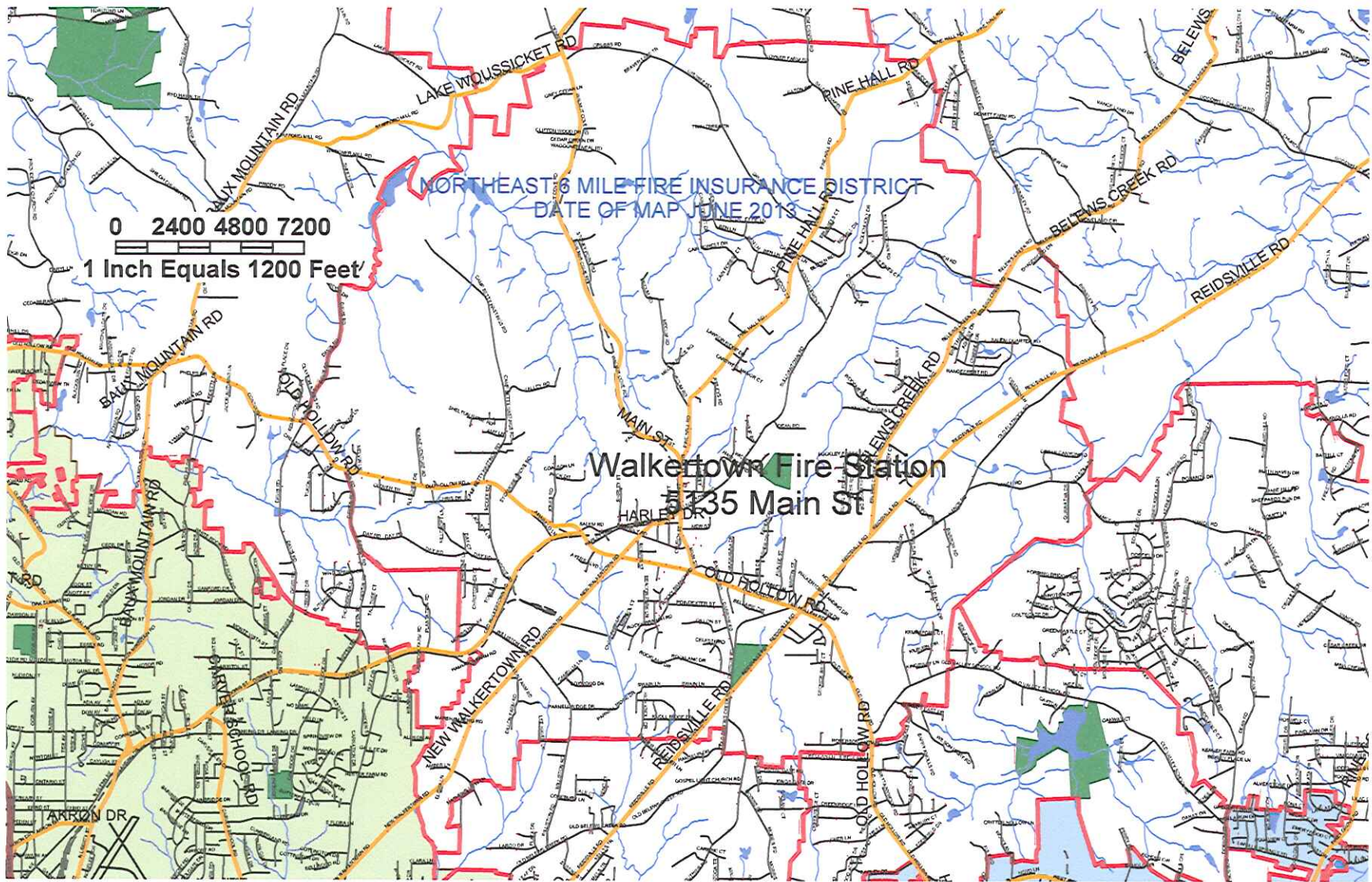

OLD RICHMOND
6 MILE FIRE
INSURANCE DISTRICT
DATE OF MAP JUNE 2013

0 2400 4800 7200
1 Inch Equals 1200 Feet

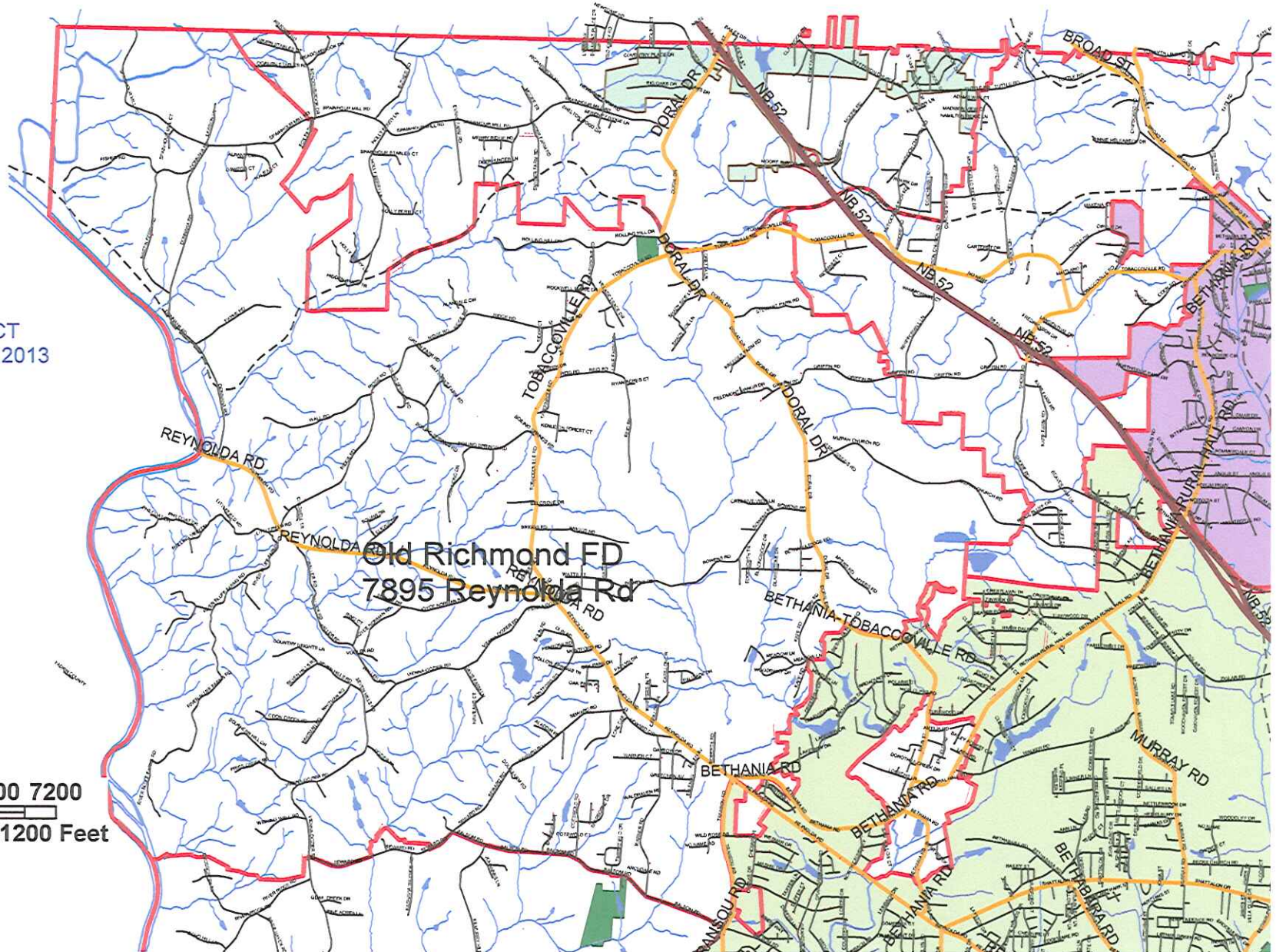

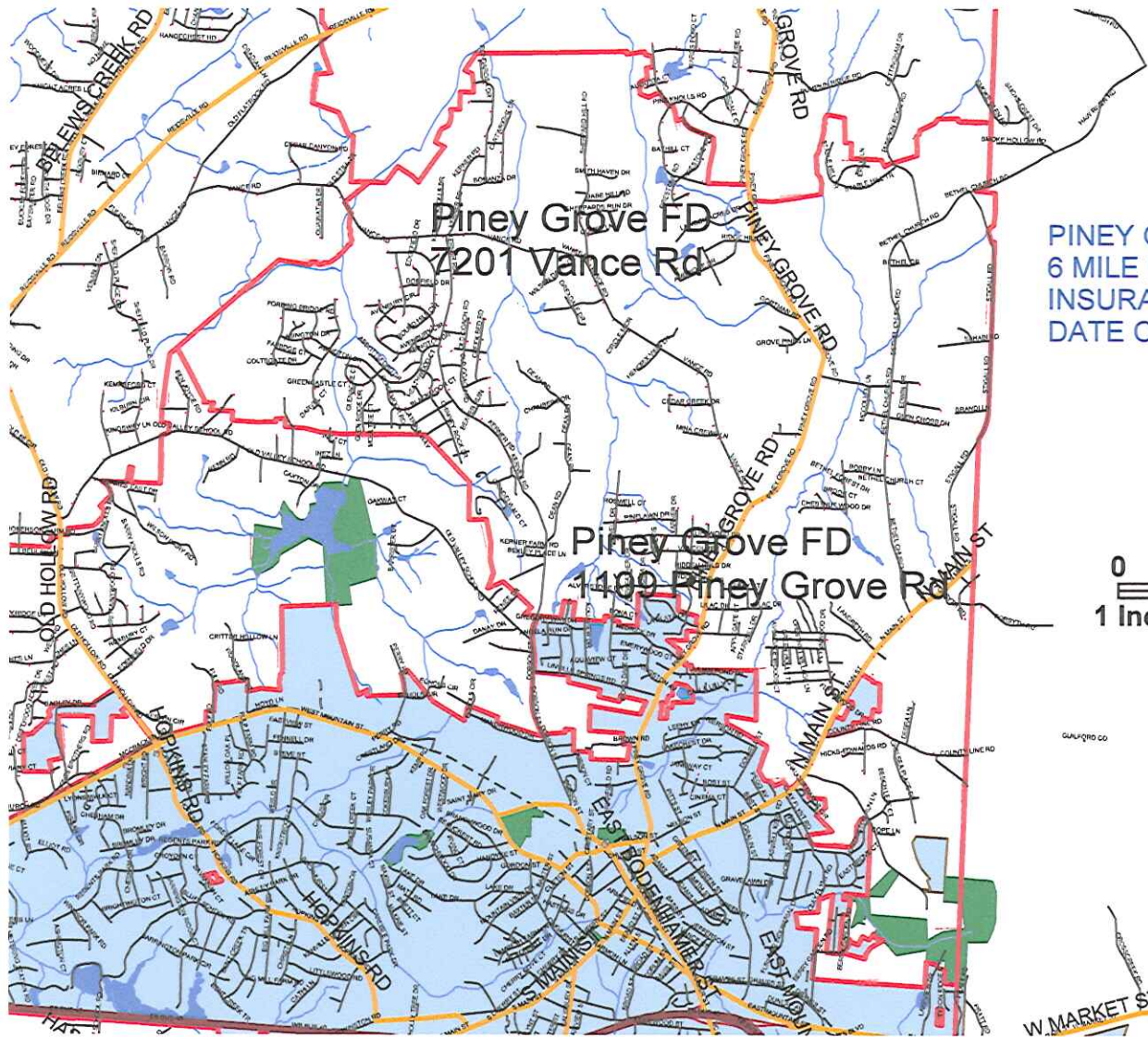

PINEY GROVE
6 MILE FIRE
INSURANCE DISTRICT
DATE OF MAP JUNE 2013

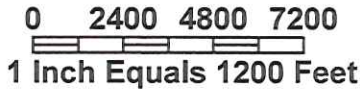

SALEM CHAPEL 6 MILE FIRE INSURANCE DISTRICT
DATE OF MAP JUNE 2013

0 2400 4800 7200
1 Inch Equals 1200 Feet

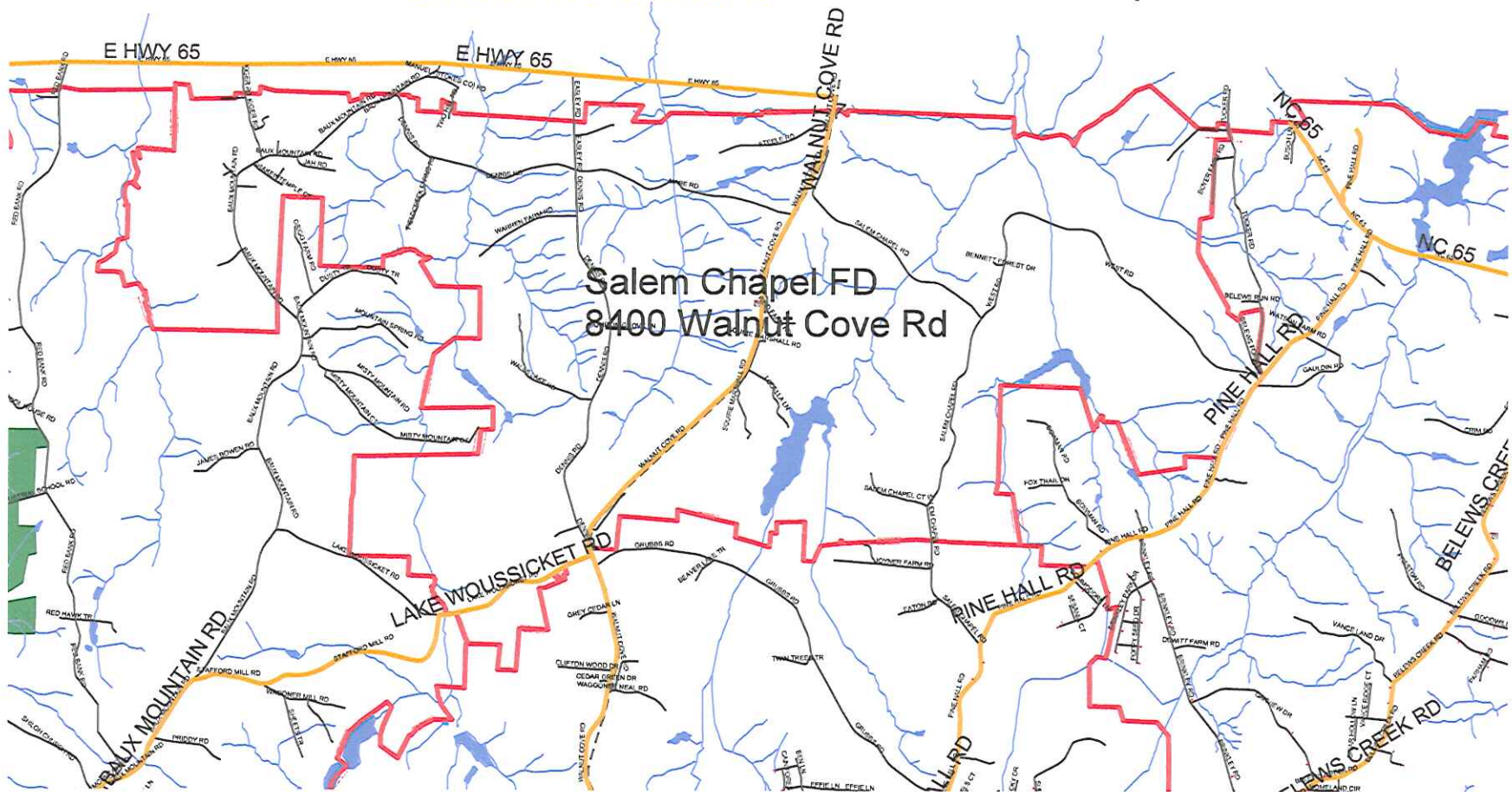

SUBURBAN
6 MILE FIRE
INSURANCE DISTRICT
DATE OF MAP JUNE 2013

0 2400 4800 7200
1 Inch Equals 1200 Feet

STOKES COUNTY

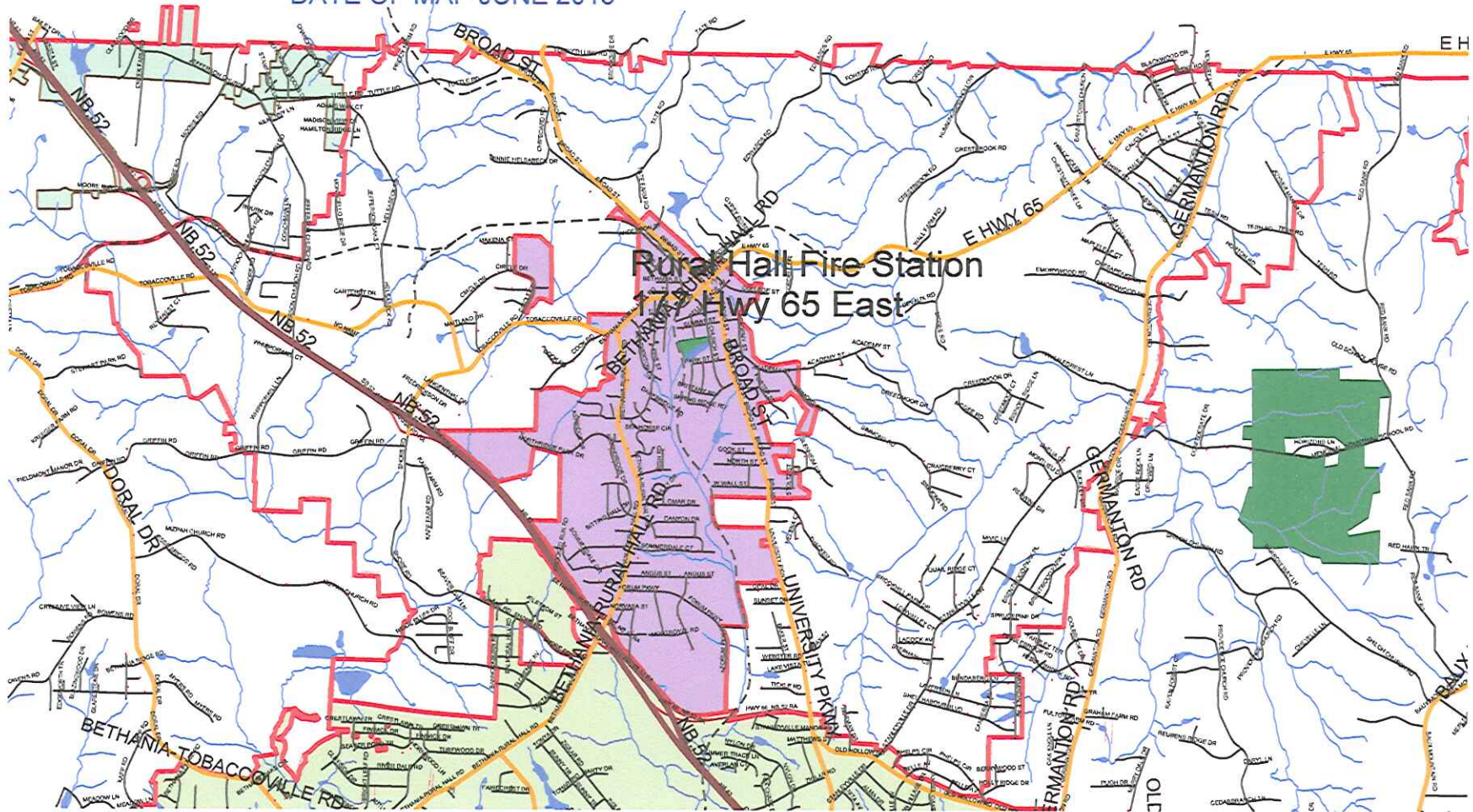

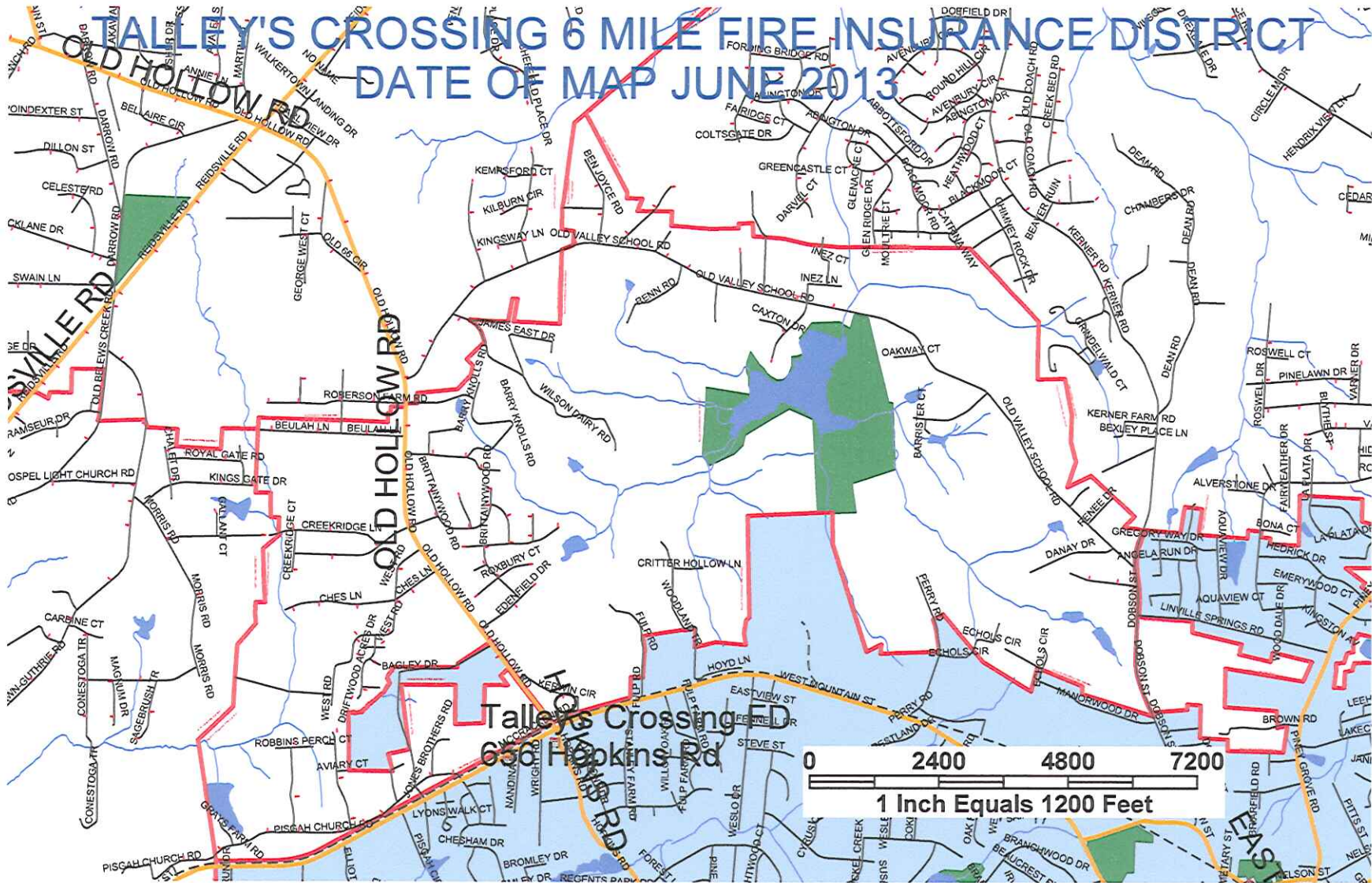

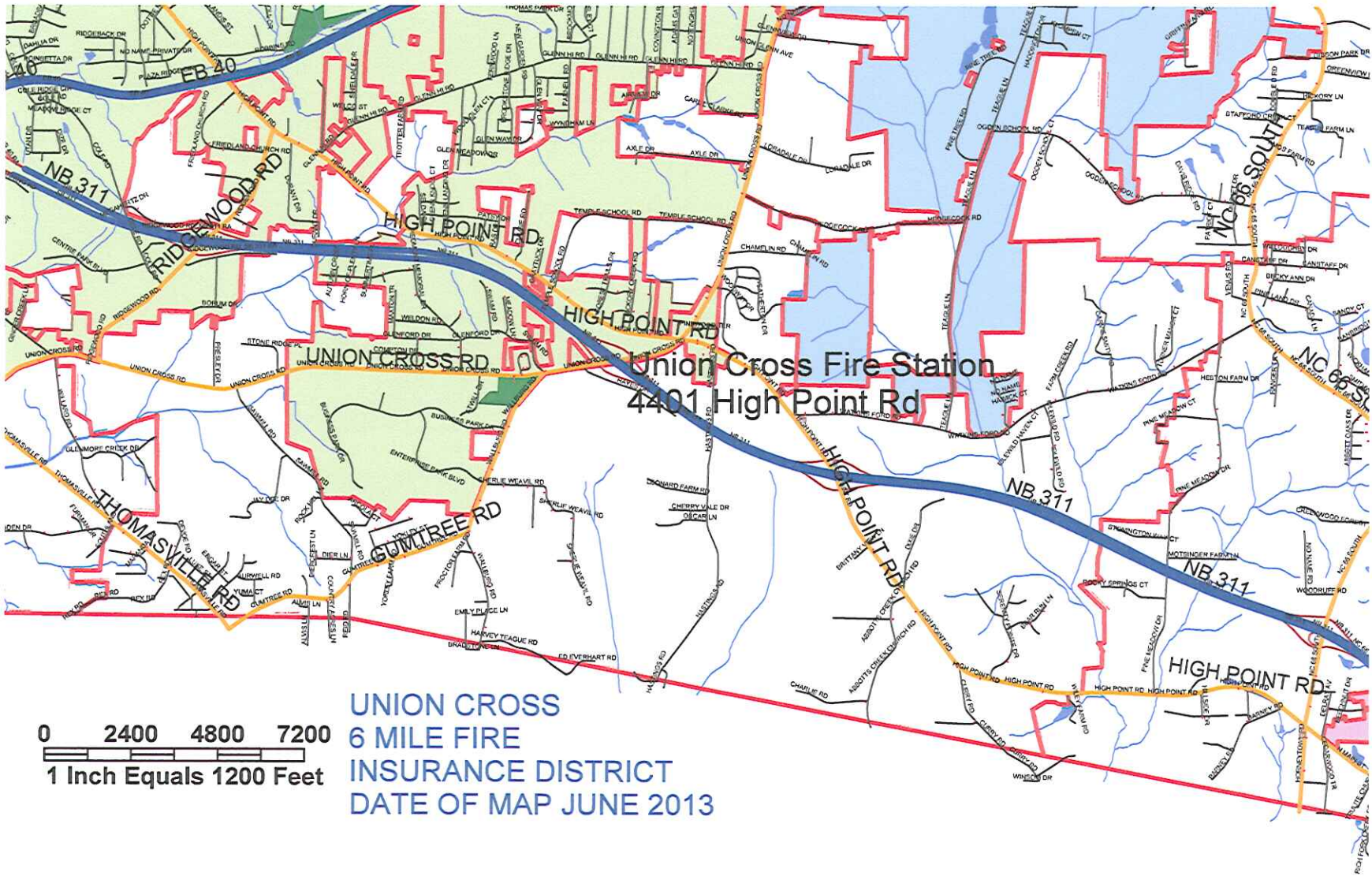

UNION CROSS
6 MILE FIRE
INSURANCE DISTRICT
DATE OF MAP JUNE 2013

VIENNA
6 MILE FIRE
INSURANCE DISTRICT
DATE OF MAP JUNE 2013

0 2400 4800 7200
1 Inch Equals 1200 Feet

